



Women in Cable
Telecommunications
Southern California

Join WICT SoCal For a
PANEL & COACHING ROUNDTABLES

HOW TO BE A LEADER AND INFLUENCER IN ANY ENVIRONMENT

WORK • COMMUNITY • SOCIAL MEDIA

PANEL



Bridget Baker

CEO, Baker Media. Former President of Content Distribution, NBCUniversal. Board member, GCI of Alaska. Former Aide to U.S. Senator Ted Stevens.



Dawn Callahan

CMO, Boingo. Former VP Marketing Time Warner Cable SoCal Region. Named one of Cablefax's "Most Powerful Women in Cable"



Sandy Nunez

Coordinating Producer, SportsCenter, ESPN; and President, NAIMIC SoCal

MODERATORS



Michelle Beauchamp

Certified John Maxwell Speaker, Coach, Trainer. Former LSM, Time Warner Cable/Spectrum Reach. President, The Champ Group

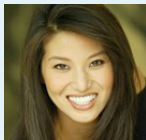

Nancy Yoon

TV Host, CoFounder Asians in LA, social network of influencers in entertainment, community and nonprofit.

WHEN: TUESDAY, SEPTEMBER 10

5:30 - 8:30pm

5:30pm - Mixer

6:30pm - Expert Panel

7:30pm - Coaching Roundtables

WHERE:



10960 Wilshire Blvd. 24th floor
Los Angeles, CA 90024

Enter garage on Midvale Ave. (between Wilshire Blvd. and Ashton Ave.) Parking will be validated.

RSVP:

SoCalWICTRSVP@gmail.com

WICT & NAIMIC Members - FREE
Non-Members - \$20

PAY HERE ▶

Thank you to our Generous Sponsor:

